dictation 10- form

Write the melody that begins this piece.
(The key is Eb Major.)

A

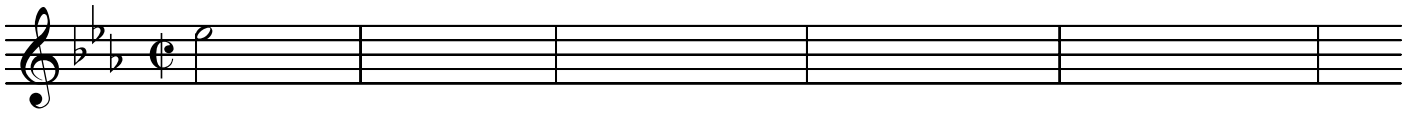

The first tonal area ends with the following antiphonal scalar gesture. What time does this material start?_____

closing material

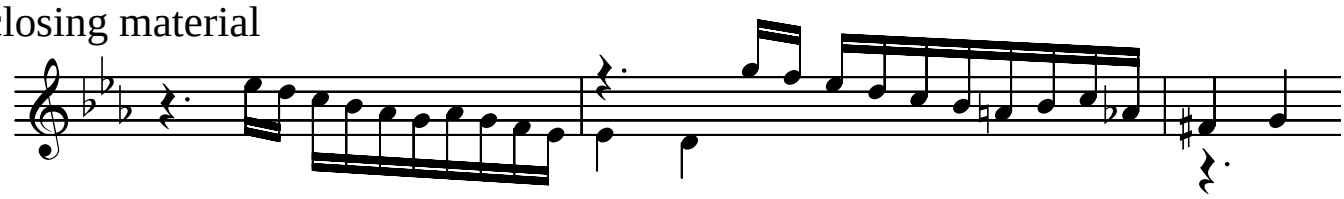

The transition follows imediately after the above material. What is the time interval of the transition? _____

Theme II, or the second tonal area, begins at _____ with the following phrase. The key is _____.

B1

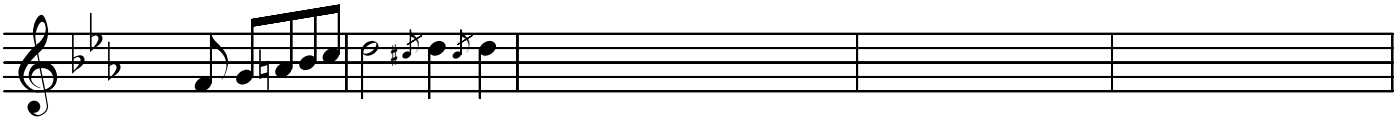

This phrase and the one after it combine to form a _____ period. (parallel or contrasting).

At 1'03" a new melody begins, still in the second tonal area. Please write the beginning of this melody.

B2

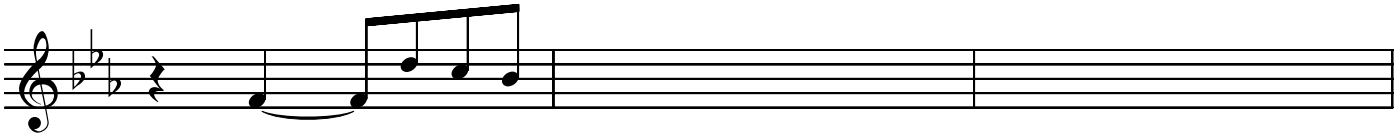

Yet a third distinctive melody is presented in the second tonal area beginning at time _____.
Please write the beginning phrase of this material. (It consists of three phrase members played in sequence).

B3

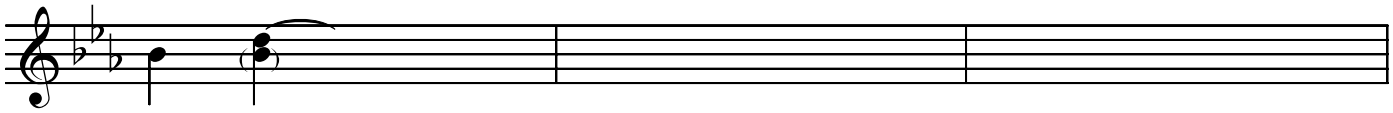

This material is then repeated beginning at time _____ with the treble and bass parts switched.

The cello has the following material beginning at time _____.
This material closes the B section, just as similar material closed the A section at time _____.

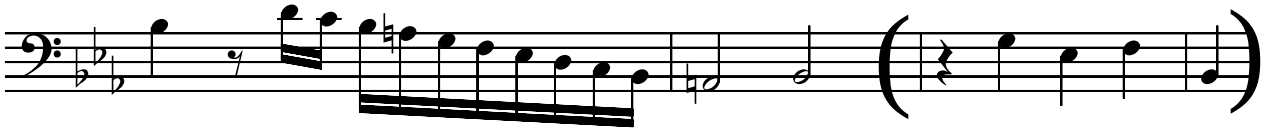

A tonic pedal in the dominant key then begins at time _____, and scalar closing material is played in the upper parts.